

2010 Tree Order Form

Name _____
 Address _____
 City _____ State _____ Zip Code _____
 Phone () _____

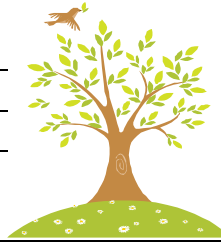

Office Use Only
 Order No. _____
 Check _____
 Cash _____
 Amount \$ _____

<u>Species (10 Seedlings per Packet)</u>	<u>Seedling Size</u>	<u>Number of Packets Ordered</u>	<u>Price per Packet</u>	<u>Total Price</u>
American Arborvitae (3-0 Seedling)	8-16"		\$7.00	
Austrian Pine (3-0 Seedling)	6-12"		\$7.00	
Colorado Blue Spruce (3-0 Seedling)	7-14"		\$7.00	
Eastern Red Cedar (2-0 Seedling)	5-12"		\$7.00	
Eastern White Pine (3-0 seedling)	8-16"		\$7.00	
Norway Spruce (2-0 Seedling)	8-16"		\$7.00	
Black Walnut (1-0 Seedling)	10-20"		\$8.00	
Common Lilac (3-0 seedling)	12-24'		\$8.00	
Pin Oak (2-0 Seedling)	10-24"		\$8.00	
Red Bud (1-0 seedling)	6-16"		\$8.00	
Red Maple (2-0 Seedling)	6-12"		\$8.00	
Red Osier Dogwood (1-0 Seedling)	6-16"		\$8.00	
Tulip Poplar (2-0 seedling)	10-24"		\$8.00	
White Oak (2-0 Seedling)	8-18"		\$8.00	
Homeowner Packet (see other side for species)			\$9.00	
Wildlife Packet (see other side for species)			\$9.00	
One Oz. America Wildflower	Packet		\$3.50	
1/2 Oz. Hummingbird Blend	Packet		\$3.50	
One Oz. Bird and Butterfly Mix	Packet		\$3.50	

**Deadline for Ordering Seedlings is
 March 12, 2010**

Total Amount Due \$ _____

Check payable to: *Van Wert SWCD*, 1185 Professional Drive, Van Wert, OH 45891 must accompany each order. Seedlings will be available for pick-up the middle of April. Post cards will be mailed to notify you for pick-up. There are no warranties or guarantees on the orders.

